

# SEAHORSE DIVE CENTER



## PRICE LIST

PRICES VALID FROM 1st January 2025 - 31st December 2025.

### GUIDED DIVING RATES

GUIDED DIVES	Without equipment rental*	With equipment rental**
1 Boat dive	60,00 €	75,00 €
1 day diving (2 dives by Boat)	110,00 €	140,00 €
2 days diving ( 4 dives by Boat)	210,00 €	270,00 €
3 days diving ( 6 dives by Boat)	310,00 €	400,00 €
4 days diving (8 dives by Boat)	410,00 €	530,00 €
5 days diving (10 dives by Boat)	500,00 €	650,00 €
Night dive	70,00 €	85,00 €
1 shore dive	50,00 €	70,00 €
1 refresh shore dive	95,00 €	95,00 €
Nitrox tank up to 32% additional charge per dive 7,00 €		
15 lt tank additional charge per dive 5,00 €		

**\* Price includes:**

Guide  
Snack during the surface intervals  
Weight belt - weights  
Tank 12lt

**\*\* Price includes:**

Guide  
Snack during the surface intervals  
Full diving equipment except dive computer  
Tank 12lt



All materials used are washed and sterilized after each dive.

# SEAHORSE DIVE CENTER



**Authorized Service**



WATER  PROOF

**TUSA**

AQUA  LUNG

ACTIVITIES	Duration days	Price
Discover Snorkeling (shore)	1	45,00 €
Discover Snorkeling (boat)	1	55,00 €
Discover Scuba Diving(shore)	1	70,00 €
Discover Scuba Diving(boat)	1	80,00 €
Bubblemaker	1	75,00 €
<b>ENTRY LEVEL TRAINING PROGRAMS</b>		
PADI Seal Team	1	270,00 €
PADI Master Seal Team	2	370,00 €
PADI Scuba Diver	2	340,00 €
PADI Open Water Diver	4	490,00 €
Upgrade PADI Scuba Diver to Open Water Diver	2	370,00 €
PADI Open Water Referral	3	310,00 €
PADI ReActivate	1	260,00 €
PADI OWDC with e-learning	3	450,00 €
<b>CONTINUING EDUCATION</b>		
PADI Adventure Diver	1	320,00 €
PADI Advanced Open Water Diver	2	400,00 €
PADI Advanced Open Water Diver with e-learning	2	370,00 €
EFR (First & Secondary Care for Adults)	1	190,00 €
EFR (First & Secondary Care for Children)	1	180,00 €
EFR (CPR & AED)	1	150,00 €
EFR (First & Secondary Care Refresher)	1	110,00 €
PADI Rescue Diver	2	410,00 €
PADI Rescue Diver with e-learning	2	360,00 €
<b>SPECIALTIES</b>		
	<b>Dives</b>	<b>Price</b>
PADI Deep Diver	3	350,00 €
PADI Wreck Diver	3	350,00 €
PADI Night Diver	3	300,00 €
PADI Enriched Air Diver (Nitrox) (Theory only)	-	190,00 €
PADI Enriched Air Diver (Nitrox) (with dives)	2	290,00 €
PADI U/W Photographer	2	240,00 €
PADI Emergency Oxygen Provider	-	190,00 €
PADI Peak Performance Buoyancy	2	240,00 €
PADI Boat Diver	2	240,00 €

All materials used are washed and sterilized after each dive.

# SEAHORSE DIVE CENTER

<b>SPECIALTIES</b>	<b>Dives</b>	<b>Price</b>
PADI Search & Recovery Diver	3	310,00 €
PADI Equipment Specialist	-	240,00 €
PADI U/W Naturalist	2	240,00 €
PADI Dry Suit Diver*	3	310,00 €
Adventure Dive	1	100,00 €
Price includes study materials, equipment and certification fees.		
* The dry suit isn't included in the price		

<b>PADI AWARE COURSES</b>	<b>Dives</b>	<b>Price</b>
Dive Against Debris	1	130,00 €
Padi Aware	-	90,00 €

<b>REBREATHER COURSE MKVI/SE7EN</b>	<b>Dives</b>	<b>Price</b>
PADI Open Water Rebreather Diver	6	800,00 €
PADI Advanced Rebreather Diver	5	700,00 €
Intergrated	6	1.400,00 €
Discover Rebreather Diving	1	140,00 €
<b>The unit and the soda are not included in the price.</b>		

<b>GROUP PROGRAMS</b>		<b>Price</b>
Group of attendants	2	3-5
PADI Scuba Diver	320,00 €	310,00 €
PADI Open Water Diver	470,00 €	450,00 €
PADI Advanced Open Water Diver	390,00 €	380,00 €

<b>JOINT PROGRAMS COURSES RATES</b>	<b>Price</b>
PADI Open Water Diver + Advanced Open Water Diver	800,00 €
EFR Primary & Secondary Care Adults + Children	260,00 €
EFR + PADI Rescue Diver	540,00 €
PADI EAN Specialty combine with any other course	160,00 €

<b>PROFESSIONAL COURSES</b>	<b>Price</b>
PADI Dive Master	790,00 €
PADI Assistant Instructor	750,00 €
PADI EFR Instructor	360,00 €
Price doesn't include PADI fees & materials	
<b>IDC/EFRI</b>	1.400,00 €
Price include 4 PADI Instructor Specialties	
Price doesn't include PADI fees, materials and VAT	

# SEAHORSE DIVE CENTER

All materials used are washed and sterilized after each dive.

Rental equipment (per day)	
Complete set (BCD, Fins, Regulator, Wetsuit, Mask, Snorkel, Weight)	35,00 €
Dive computer	10,00 €
U/W torch	5,00 €
Tank	8,00 €
BCD	10,00 €
Regulator	10,00 €
Wetsuit	10,00 €
Fins, Booties	8,00 €
Mask, Snorkel	7,00 €
Weights	4,00 €
U/W Digital photos	30,00 €
Gopro / Digital camera	35,00 €

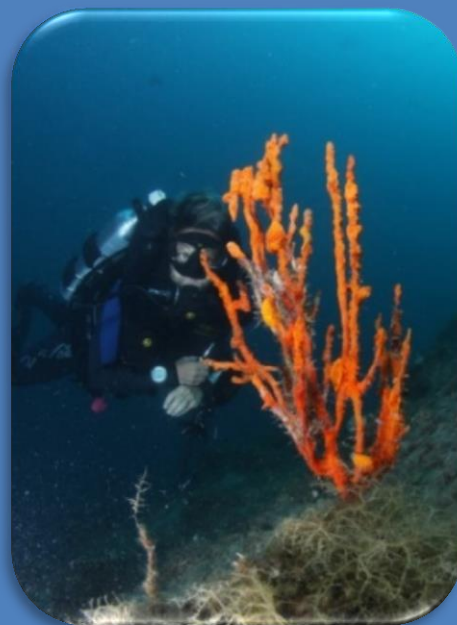

## Contact Us

Email: [info@seahorsedive.gr](mailto:info@seahorsedive.gr)

URL: [seahorsedive.gr](http://seahorsedive.gr)

F/b: [www.facebook.com/seahorsedive](https://www.facebook.com/seahorsedive)

Map: <https://goo.gl/maps/jqVUf>