

SEAHORSE DIVE CENTER



PRICE LIST

PRICES VALID FROM 1st January 2025 - 31st December 2025.

GUIDED DIVING RATES

GUIDED DIVES	Without equipment rental*	With equipment rental**
1 Boat dive	60,00 €	75,00 €
1 day diving (2 dives by Boat)	110,00 €	140,00 €
2 days diving (4 dives by Boat)	210,00 €	270,00 €
3 days diving (6 dives by Boat)	310,00 €	400,00 €
4 days diving (8 dives by Boat)	410,00 €	530,00 €
5 days diving (10 dives by Boat)	500,00 €	650,00 €
Night dive	70,00 €	85,00 €
1 shore dive	50,00 €	70,00 €
1 refresh shore dive	95,00 €	95,00 €
Nitrox tank up to 32% additional charge per dive 7,00 €		
15 lt tank additional charge per dive 5,00 €		

* Price includes:

Guide
Snack during the surface intervals
Weight belt - weights
Tank 12lt

** Price includes:

Guide
Snack during the surface intervals
Full diving equipment except dive computer
Tank 12lt



All materials used are washed and sterilized after each dive.

SEAHORSE DIVE CENTER



Authorized Service



WATER  PROOF

TUSA

AQUA  LUNG

ACTIVITIES	Duration days	Price
Discover Snorkeling (shore)	1/2	45,00 €
Discover Snorkeling (boat) half day	1/2	55,00 €
Discover Snorkeling (boat) full day	1	100,00 €
Discover Scuba Diving (shore)	1/2	70,00 €
Discover Scuba Diving (boat) half day	1/2	80,00 €
Discover Scuba Diving (boat) full day	1	150,00 €
Bubblemaker	1/2	75,00 €
ENTRY LEVEL TRAINING PROGRAMS		
PADI Seal Team	1	270,00 €
PADI Master Seal Team	2	370,00 €
PADI Scuba Diver	2	340,00 €
PADI Open Water Diver	4	490,00 €
Upgrade PADI Scuba Diver to Open Water Diver	2	370,00 €
PADI Open Water Referral	3	310,00 €
PADI ReActivate	1	260,00 €
PADI OWDC with e-learning	4	450,00 €
CONTINUING EDUCATION		
PADI Adventure Diver	1	320,00 €
PADI Advanced Open Water Diver	2	400,00 €
PADI Advanced Open Water Diver with e-learning	2	370,00 €
EFR (First & Secondary Care for Adults)	1	190,00 €
EFR (First & Secondary Care for Children)	1	180,00 €
EFR (CPR & AED)	1	150,00 €
EFR (First & Secondary Care Refresher)	1	110,00 €
PADI Rescue Diver	2	410,00 €
PADI Rescue Diver with e-learning	2	360,00 €
SPECIALTIES	Dives	Price
PADI Deep Diver	3	350,00 €
PADI Wreck Diver	3	350,00 €
PADI Night Diver	3	300,00 €
PADI Enriched Air Diver (Nitrox) (Theory only)	-	190,00 €
PADI Enriched Air Diver (Nitrox) (with dives)	2	290,00 €
PADI U/W Photographer	2	240,00 €
PADI Emergency Oxygen Provider	-	190,00 €
PADI Peak Performance Buoyancy	2	240,00 €
PADI Boat Diver	2	240,00 €

All materials used are washed and sterilized after each dive.

SEAHORSE DIVE CENTER

SPECIALTIES	Dives	Price
PADI Search & Recovery Diver	3	310,00 €
PADI Equipment Specialist	-	240,00 €
PADI U/W Naturalist	2	240,00 €
PADI Dry Suit Diver*	3	310,00 €
Adventure Dive	1	100,00 €
Price includes study materials, equipment and certification fees.		
* The dry suit isn't included in the price		

PADI AWARE COURSES	Dives	Price
Dive Against Debris	1	130,00 €
Padi Aware	-	90,00 €

REBREATHER COURSE MKVI/SE7EN	Dives	Price
PADI Open Water Rebreather Diver	6	800,00 €
PADI Advanced Rebreather Diver	5	700,00 €
Intergrated	6	1.400,00 €
Discover Rebreather Diving	1	140,00 €
The unit and the soda are not included in the price.		

GROUP PROGRAMS		Price
Group of attendants		3-5
PADI Scuba Diver		320,00 €
PADI Open Water Diver		470,00 €
PADI Advanced Open Water Diver		390,00 €

JOINT PROGRAMS COURSES RATES	Price
PADI Open Water Diver + Advanced Open Water Diver	800,00 €
EFR Primary & Secondary Care Adults + Children	260,00 €
EFR + PADI Rescue Diver	540,00 €
PADI EAN Specialty combine with any other course	160,00 €

PROFESSIONAL COURSES	Price
PADI Dive Master	790,00 €
PADI Assistant Instructor	750,00 €
PADI EFR Instructor	360,00 €
Price doesn't include PADI fees & materials	
IDC/EFRI	1.400,00 €
Price include 4 PADI Instructor Specialties	
Price doesn't include PADI fees, materials and VAT	

SEAHORSE DIVE CENTER

All materials used are washed and sterilized after each dive.

Rental equipment (per day)	
Complete set (BCD, Fins, Regulator, Wetsuit, Mask, Snorkel, Weight)	35,00 €
Dive computer	10,00 €
U/W torch	5,00 €
Tank	8,00 €
BCD	10,00 €
Regulator	10,00 €
Wetsuit	10,00 €
Drysuit	30,00 €
Fins, Booties	8,00 €
Mask, Snorkel	7,00 €
Weights	4,00 €
U/W Digital photos	30,00 €
Gopro / Digital camera	35,00 €

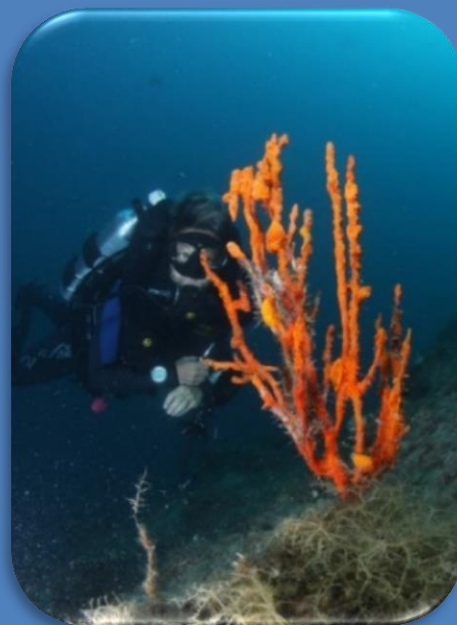

Contact Us

Email: info@seahorsedive.gr

URL: seahorsedive.gr

F/b: www.facebook.com/seahorsedive

Map: <https://goo.gl/maps/jqVUf>